PALMS (Property Appraiser's Land Mapping System)
Morgan B. Gilreath, Jr., M.A., A.S.A., C.F.A.
Property Appraiser, Volusia County, Florida

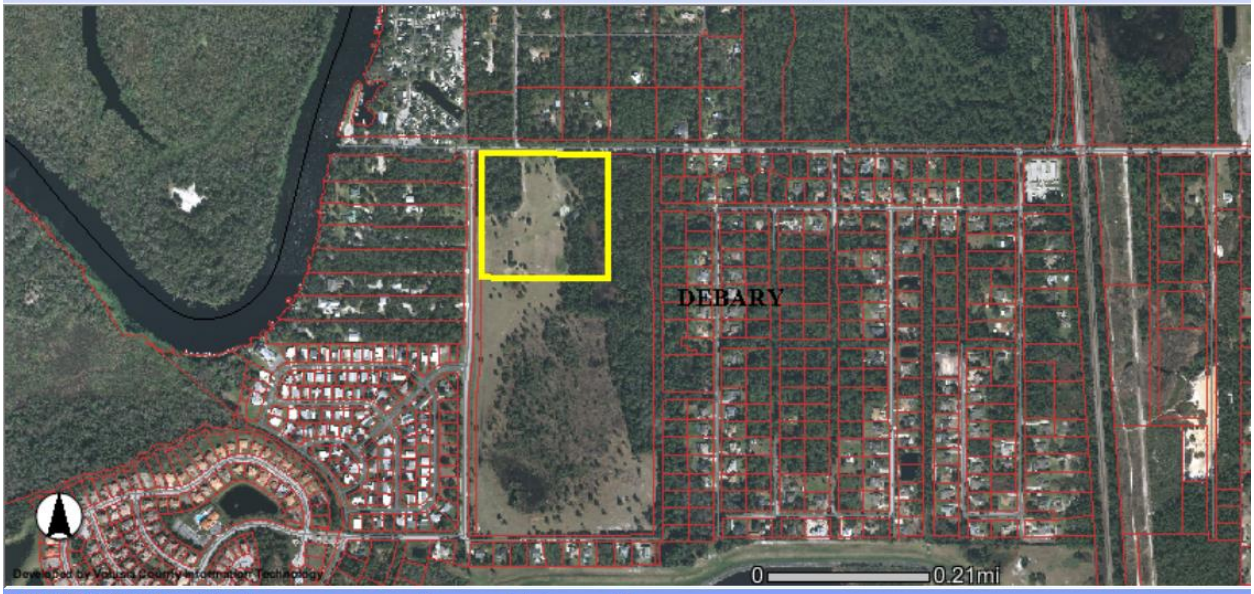

Select Rectangle **The closer you zoom in - the more details you will see.**

PARCELS -Property Appraisers Website
Click on the SHORT_PARCEL_ID to go to the Property Record Card.

Rec	ALTERNATE_KEY	SHORT_PARCEL_ID	FULL_PARCEL_ID	SUBNUM
1	6211621	803100000012	31183000000012	803100

Property Appraiser Website | **Property Record Search** | **Download Aerial Photos** | **Volusia County GIS**